

# MALTA TOWNSHIP SECTION 33 (RIVER) R-12 TWP-11 MORGAN COUNTY, OH

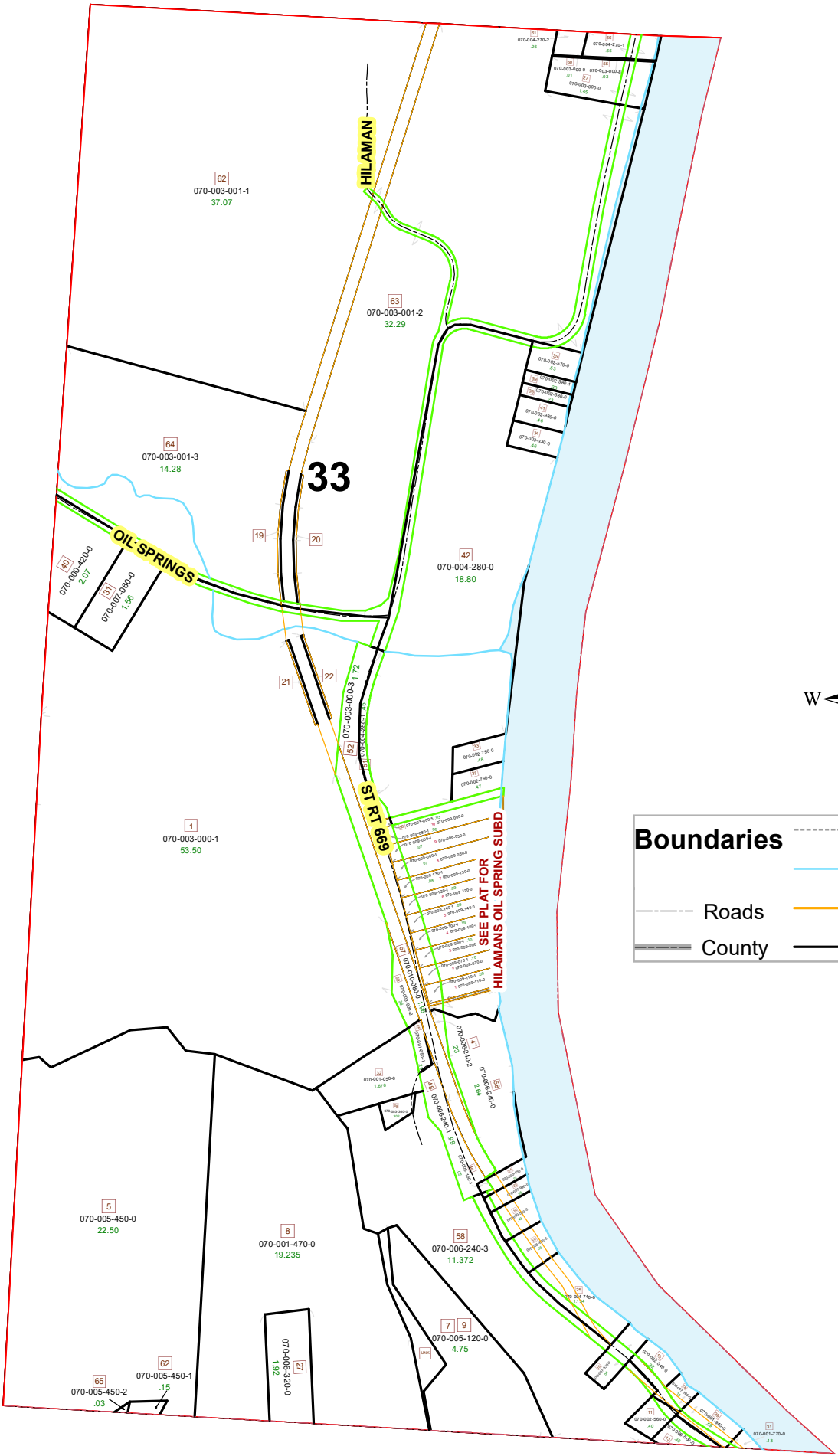

**Boundaries**

- Hidden (dashed line)
- Hydro (blue line)
- Roads (dashed line)
- County (thick black line)
- Lot (orange line)
- Parcel (thin black line)
- ROW (green line)
- Section (red line)
- Township (dotted line)
- Parcels (white box)

PIN	VOL	PAG	Owner	LegalDescr	Acres
070-005-450-2	OR213	1645	APPERSON BENJAMIN	R12 T11 S33 SD 65	0.03
070-005-450-1	OR213	1645	APPERSON BENJAMIN I	R12 T11 S33 SD 62	0.15
070-005-450-0	OR91	487	APPERSON THOMAS J & JENNIFER L	R12 T11 S33 SD 5 S	22.5
070-001-470-0	OR232	2978	BOOKMAN JEFFREY B & ASHLEY N	R12 T11 S33 SD 8	19.235
070-005-120-0	OR21	678	CLIFTON STEVE E	R12 T11 S33 SD 7-9	4.75
070-006-240-3	OR48	688	CLIFTON STEVEN E	R12 T11 S33 SD 58	11.372
070-006-240-0	OR48	688	CLIFTON STEVEN E	R12 T11 S33 SD 6	2.638
070-003-360-0	D.V 193	91	CLIFTON STEVEN E	R12 T11 S33 SD 38	0.302
070-000-420-0	OR184	83	CONRAD BRANDY H & BRANDON E WILLIAMSON TRAVIS	R12 T11 S33 SD 40	2.07
070-000-500-0	OR204	353	CUNNINGHAM JEANNINE K	R12 T11 S33 SD 14	0.49
070-002-040-0	OR2	223	FRAME TERRY K	R12 T11 S33 SD 15	0.32
070-001-770-0	OR231	4998	FRYE DANNY W & SHERRY L	R12 T11 S33 SD 31	0.13
070-004-740-0	OR210	188	GRANT JOHNNIE D & JO ANNE	R12 T11 S33 SD 25	1.134
070-003-001-2	OR211	1150	GRIESMYER DONALD W & DEBORAH G TRUSTEES	R12 T11 S33 SD 63	32.287
070-003-001-1	OR211	1150	GRIESMYER DONALD W & DEBORAH G TRUSTEES	R12 T11 S33 SD 62	37.069
070-003-330-0	OR157	19	HAINES KAREN E	R12 T11 S33 SD 34	0.46
070-002-580-0	OR40	624	HILAMAN CHRIS	R12 T11 S33 SD 36	0.229
070-003-001-3	OR203	154	HILAMAN LILA JEANETTE TOD-CHRISTOPHER T HILAMAN	R12 T11 S33 SD 64	14.282
070-003-000-0	OR203	154	HILAMAN LILA JEANETTE TOD-CHRISTOPHER T HILAMAN	R12 T11 S33 SD 27	1.452
070-003-000-1	OR157	72	JEMM GREEN LLC	R12 T11 S33 SD 1	53.499
070-002-980-0	OR230	1641	JUNN KAREN E	R12 T11 S33 SD 41	0.46
070-001-050-0	OR233	1645	LAWRENCE NICHOLAS W	R12 T11 S33 SD 32	1.676
070-006-500-0	D.V 195	148	LOVSEY GEORGE & BRIGITTE	R12 T11 S33 SD 13	0.38
070-002-560-0	OR194	309	LOVSEY GEORGE E & BRIGITTE R	R12 T11 S33 SD 11	0.401
070-004-280-0	D.V 165	265	MANES SUSAN D ET AL	R12 T11 S33 SD 42	18.803
070-001-940-0	OR37	306	MORROW HERBERT R & MARGARET R	R12 T11 S33 SD 39	0.59
070-006-620-0	OR180	122	REDMON ROGER E	R12 T10 S33 SD 10	0.56
070-006-320-0	OR99	277	ROBINSON CARL B	R12 T11 S33 SD 27	1.92
070-005-150-1	D.V 198	612	STATE OF OHIO/ODOT	R12 T11 S33 SD 46	0.046
070-001-050-1	D.V 198	639	STATE OF OHIO/ODOT	R12 T11 S33 SD 45	0.217
070-003-000-2	D.V 198	633	STATE OF OHIO/ODOT	R12 T11 S33 SD 53	0.361
070-003-000-3	D.V 198	633	STATE OF OHIO/ODOT	R12 T11 S33 SD 52	1.72
070-006-240-1	D.V 198	612	STATE OF OHIO/ODOT	R12 T11 S33 SD 48	0.997
070-010-080-0	D.V 198	633	STATE OF OHIO/ODOT	R12 T10 S33 SD 57	1.957
070-004-280-1	D.V 198	633	STATE OF OHIO/ODOT	R12 T11 S33 SD 51	0.447
070-007-060-0	OR178	364	SYDEBOTHAM MATTHEW	R12 T11 S33 SD 31	1.56
070-002-580-1	OR234	3830	TRIMBLE ROBERT J	R12 T11 S33 SD 59	0.229
070-002-570-0	OR234	3830	TRIMBLE ROBERT J	R12 T11 S33 SD 35	0.528
070-002-760-0	OR228	3086	TROIANO CHARLES & AMY	R12 T11 S33 SD 37	0.465
070-002-750-0	OR228	3086	TROIANO CHARLES & AMY	R12 T11 S33 SD 33	0.476
U/I			UNK		0
070-003-000-9	OR227	1511	VON CONNIE L & SCOTT T	R12 T11 S33 SD 60	0.013
070-004-270-2	OR227	1511	VON CONNIE L & SCOTT T	R12 T11 S33 SD 61	0.262
070-003-000-8	OR227	1511	VON CONNIE L & SCOTT T	R12 T11 S33 SD 55	0.032
070-004-270-1	OR227	1511	VON CONNIE L & SCOTT T	R12 T11 S33 SD 56	0.651
070-007-780-0	D.V 160	94	WIENER EARL B & BARBARA RAYMOND J & SUSAN INM	R12 T11 S33 SD 28	0.18
070-007-830-0	OR221	2343	WILLISON STEVEN L	R12 T11 S33 SD 18	0.54
070-007-990-0	OR215	244	WOLFE TIMOTHY G	R12 T11 S33 SD 23	0.25
070-005-150-0	OR215	2667	WOLFE TIMOTHY G	R12 T11 S33 SD 24	0.214

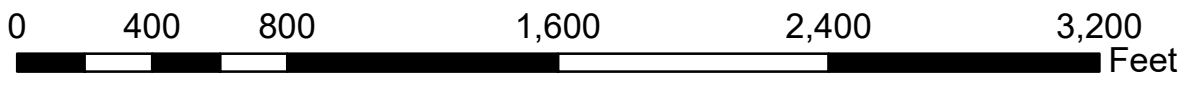

Source: Morgan County Engineer's Office  
 Author: Marcia Wolfe  
 Date: 6/25/2020



Disclaimer: The information that these maps contains is for reference purposes only. Please bring any erros to the attention of the Engineer's Office staff.  
 Thank you